



B632 Paver



Komatsu D65PX Dozer



2006 Dynapac CC322 Twin Drum Roller

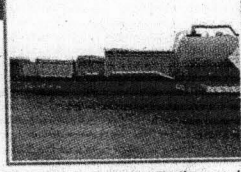

Selection of Tipping Trailers and Tankers

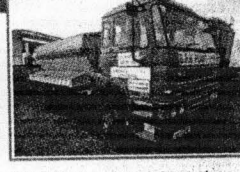

1993 DAF 1900 Tar Spreader



2003 JCB 2CX Airmaster Front Loader cw Compressor

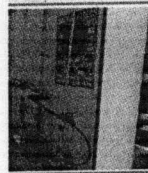

Strimmers

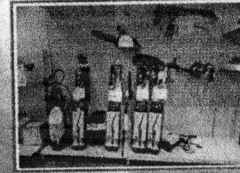

Selection of Power Washers



Selection of Hand Tools

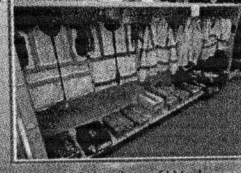

Massive Selection of Workwear



Massive Selection of Paint



Massive Selection Electrical Fittings

For more information contact Dean Reid 086 3752702, Valerie Lynch 086 0265087, Steve Joyce 086 8532952  
Or Auction Support 01-4642800, machinery@wilsonsauctions.com Viewing 10am - 5pm Friday 10th May

**WATERLOO HOMES LAND**

CityPoint Apartments  
King Eyre Square  
Midweek or weekend  
www.galwayholidayrents.ie 091-562834 / iwestern.ie

WATERLOO, Ring Of Kerry, Mod Bungalows, Sips 6, All Mod 5 Min to Beach, Adj to Fishing, Watersports, Hill j. Ph: 087 2939566

NOW HOLIDAYS - May Hol. Apartments, Leisure Centre, Tours, Entertainment. From 17 May hts €80pps. 7 Nights from Atlantic Apartotel Aran, 071 984 1205 atlanticapartotel.ie

WATERLOO HOUSE B&B, 3\* City, ideal for touring / City, Connemara, Aran Islands and the Burren. Beside amenities. Ph: 091 755470

WATERLOO MARE BAY HOTEL, Self Catering Deals June midweek Fr €299 - 5 Call: 1890 930 033.

WATERLOO WIRE - Superb holiday - JUNE deals. Sleeps 6, mod con, short stroll to centre, €500pw including bills. Phone 087 9543904

WATERLOO Milltown, Kilarney - Bungalow sleeps 6, ideal golf base, convenient to golf, stables & beaches. Available rates. 087 6300752.

WATERLOO MOBILE HOMES. Range of mobile homes on Sir Rogers Caravan Banna Beach, for sale Tel: 169927 / 066-7134730.

WATERLOO WATERVILLE, on the N. Kerry, panoramic ocean & outdoor hot tub. May end Special offer. www.grest.com. 087 262 0965.

WATERLOO NNY/ B&B and TOWN CENTRE, MID-K FROM €25PPS ALL MS ENSUITE 056 7751000 nnyrooms@gmail.com

WATERLOO KENNY NULTY'S 4\* S/C Cottages only 7 mins by car to City. 056 776 7139 / nultyscottages.com

WATERLOO LARNEY, 1-2 bed apts, nice location, wkly frm pps, nightly rates on list. Ph: 064 6631554

WATERLOO BEGS, DONEGAL: Great Day House - 4 bed & 2 bath, to all facilities, sleeps 7. Fr rates from just €295 p/w. us on: 0044 1258 472283

WATERLOO WICK, Castletroy, 4-6 bed apts to rent, close to all facilities, f/f, avail long or short term. Email: butlerjb@ym.net Ph: 0863672510

WATERLOO WY 2 bed apartments, Galway Town, Sleeps up to 6, leisure centre facilities. www.apartmentsdonegal.com 074 9722880

WATERLOO Westport, close to town & amenities, 4 bed apt, sleeps 6, all mod cons. PH: 087 278 OR 098 27057 Email: whollystables1@eircom.net

**HOLIDAY HOMES IN IRELAND**

Relaxireland.com Ireland's Newest Self Catering Provider selected holiday homes throughout Ireland from 3 star to luxury 5 star rental. Call 053 9175481 or visit www.relaxireland.com

ROCKHILL HOLIDAY PARK, Kerrykeel, Co. Donegal 4\* Cabins & mobile home sales. Mobiles €395.00 3 Night stay (sleeps 6/8) all budgets. Bring mobile onsite for €2500. Free Easter & Summer camps. Watersports & Archery included. 20mins from Letterkenny. Call 0749150012 www.rockhill.ie

★ ROSSLARE STAND, 3 bed bungalow, sleeps 6, close to beach, amenities, avail May through Summer, great rates, book now, Declan: 0872431166.

ROSSLARE STRAND, sunny south east, luxurious 3 bed apartment, sleeps 6, opp Kelly's Hotel, direct access to beach, private. Ph: 086 159 8816

ROSSLARE STRAND, Seabury, lux 2 bed apt, 3 mins walk to beach & Kelly's Hotel, all mod cons. Special offer to June 30th for details Tel: 087 2626414

★ ROUNDSTONE, Connemara large 3 bed house in village, sleeps 6, rent reasonably, available now. Ph: 086 8216766

SALTHILL PROMENADE, GALWAY, 2&4 bed Holiday apts overlooking beach. Ph: 091523148 or 087 9396473

SEAFIELD HOLIDAY HOMES, Tramore, Co. Waterford, 2/3 bedrooms, fully equipped, own parking, 200m to beach & all amenities. Tel: 051 390950

SLIGO, ENNISCRONE, house near beach, golf, surfing, Waterworld, sleeps 7, May €199, June €299, Jul & Aug €450 p/w. Ph: 087 2196176.

SLIGO, Enniscrone, 3 bed Bord Failte approved holiday home, 2 ensuite, sleeps 6, close to beach & all amenities. Ph: 087 6399946

SLIGO Large open plan house newly built, 15 mins from Sligo & coast, overlooking salmon river and mountains. Scenic area 087 7454791. www.daft.ie/24468

SLIGO, Rosses Point Lower, Charming newly renovated Irish cottage, 2 bedrooms, Heart of Yeats Country, near beach. Country views. Ph: 086 3491125

Summer in Clifden Luxury Apts, all mod cons, Leisure Centre, Spa, Kids Club & Cinema from €795 p/w. T: 095 21699 www.clifdenstationhouse.com

TRALEE, 3 Star, s/c holiday apts, ideally located, great deals fr €300/wk. T: 066 7193600 www.holidayapartmentstralee.com

TRALEE, Kerry 4\* Holiday houses, all ensuite, 4 bed, slips 3 - June €400, 5 bed, slips 10 - June €600. Ph: 087 686 5551 www.coisceimvillage.com

TRALEE Newly refurb 6 bd hse.

**HOLIDAY HOMES IN IRELAND**

TRALEE TOWN - S/C holiday homes, 4 bed all ensuite, June €300 July €400-€450, Rose Week €600 Aug €400-€500 Special rate for pensioners. Ph: 0872308734

TRAMORE, CO. WATERFORD, Pebble Beach, 2 bedroom bungalow, all mod cons, sleeps 5, beside all amenities. Ph: 086 263 0637.

WATERFORD, TRAMORE, Mobile homes, short breaks. Fitzmaurice's Caravan Park. 051 381968 www.fitzmauricescaravanpark.com

WEST CORK, BERE ISLAND, beautiful modern holiday home 3 bedrooms (1 downstairs), fantastic sea views. Ph: 083 115 1119.

★ WEST CORK, SCHULL, Lux stone cottage, overlooking sea, village 1 1/2 mls. Week beg 8 Jun + Aug avail 086 3466463

★ WEXFORD ARDAMINE, 4\*, 4 bed Bung Sips 6, nr beach, all mod cons, private garden/parking, from €250 p/w 0872344007

WEXFORD, ST. HELEN'S BAY, 3 bed holiday home (sleeps 5), very reasonable rates, from €299 per week incl. ESB. Phone Ann: 086 684 6793.

**ARTICLES FOR SALE**

SCAFFOLD TOWERS, 6x4x20ft, braces and wheels, new, recession busting €375 n-wide delivered. 087 414 9162

**FOR THE HOME**

BATH RESURFACING by Renubath White & Colours. Nationwide Service. Tel: 01 450 0433 renubath@eircom.net

**MEETING POINT**

A SUREDATE, meet your perfect partner. For info contact Patricia 086 049 6501 or 086 416 1436 www.suredate.ie

MATCHMAKING AGENCY seeks available men of all ages, from all Counties to meet attractive women with a view to a relationship. Ph 01 6777000

**MISCELLANEOUS**

www.Protect the names.com All names listed on the above

**PUBLIC NOTICES**

  
Environmental Protection Agency Acts, as amended.  
Notice under Article 41(2) of the EPA (Licensing) Regulations 1994 to 2010

The Agency granted an IPPC licence, subject to conditions, on 03/05/2013, to Joseph Divilly & Sons Limited (Trading as Corrib Eggs), Reg. No. P0964-01, for class 6.1 The rearing of poultry in installations, whether within the same complex or within 100 metres of the same complex, where the capacity exceeds 40,000 places, at Lettera, Glenamaddy, County Galway, National Grid Reference E1600 N2616. A person shall not question the validity of the decision of the Agency other than by way of an application for judicial review and any such application or any other legal proceedings must, in accordance with Section 87(10) of the EPA Acts, as amended, be instituted within the period of eight weeks beginning on the date of the giving of the decision. The decision, including the reasons and considerations on which the decision is based, the licence, conditions, and any subsequent updates may be inspected at EPA Headquarters, P.O. Box 3000, Johnstown Castle Estate, Co. Wexford (Tel: Lo Call 1890 33 55 99 or 053 9160600) or obtained there on payment of a fee of €3.80. It is also available to view on the Agency's website www.epa.ie. Information on the public participation process including Judicial Review process is available on the Agency's website www.epa.ie.

**LEGAL NOTICES**

We, Burnol Ltd  
Hospital St, Kildare, Co. Kildare  
Hereby give notice of our intention to apply to the Central Bank of Ireland for a

MONEY LENDERS LICENCE  
Under the provisions of part VIII of the Consumer Credit Act of 1995 (as amended) for the year 2013/2014.

**MISCELLANEOUS**

**PUBLIC NOTICES**

  
Environmental Protection Agency Acts, as amended.  
Notice under Article 41(2) of the EPA (Licensing) Regulations 1994 to 2010

The Agency granted a revised IPPC licence, subject to conditions, on 2nd May 2013, to Lakeland Dairies Co-operative Society Limited trading as Lakeland Dairies Drying Plant, located at Lough Eghis, Tullynahinera, Castleblaney, County Monaghan, National Grid Reference 677976E 813253N, Register No. P0798-02, for classes 11.1 & 7.2:- the recovery or disposal of waste in a facility, within the meaning of the Act of 1996, which facility is connected or associated with another activity specified in this Schedule in respect of which a licence or revised licence under Part IV is in force or in respect of which a licence under the said part is or will be required, and the treatment and processing of milk, the quantity of milk received being greater than 200 tonnes per day (average value on a yearly basis). A person shall not question the validity of the decision of the Agency other than by way of an application for judicial review and any such application or any other legal proceedings must, in accordance with Section 87(10) of the EPA Acts 1992 to 2012, be instituted within the period of eight weeks beginning on the date of the giving of the decision. The decision, including the reasons and considerations on which the decision is based, the revised licence, conditions and any subsequent updates may be inspected at EPA Headquarters, P.O. Box 3000, Johnstown Castle Estate, Co. Wexford, (Tel: Lo Call 1890 33 55 99 or 053 9160600) or obtained there on payment of a fee of €3.80. They are also available to view on the Agency's website www.epa.ie. Information on the public participation process including judicial review process is available on the Agency's website. www.epa.ie.

**PIANOS**

PRECISION PIANOS - Low Prices in Ireland Guaranteed  
www.precisionpianos.co

