



SITE VISIT REPORT

Purpose of Site Visit: Peat Extraction in Co Roscommon

Site Address: Cornaveagh, Donamon, Co. Roscommon

Date of Visit: 23/05/2022

Times of Visit: 1400 to 1500

Visit Criteria: Peat extraction investigation

EPA Attendees: Mick Henry and John Gibbons

Summary: The purpose of the visit was to

- i) Ascertain whether peat extraction activities were been carried out on lands at the above address in County Roscommon.
- ii) To determine what activity and the location of the activities been undertaken was carried out at during recent months.

Findings of site visit of 23/05/2022: The following was noted during the visit:

- We met with [REDACTED] at his residence and he brought us to an area north of his residence where peat was being excavated.
- Significant quantities of peat had previously been removed from this area off-site.
- Access roads had been constructed into an area where the peat had been excavated down to the marl.
- Significant quantities of water had lodged in the excavated areas and water pumps were noted to be present.
- [REDACTED] stated that the works were part of his development plans for the site and we informed him to contact Roscommon Co Co.

Report prepared by:

John Gibbons &
Mick Henry

Signed:



Date:

01/06/22

Appendix 1

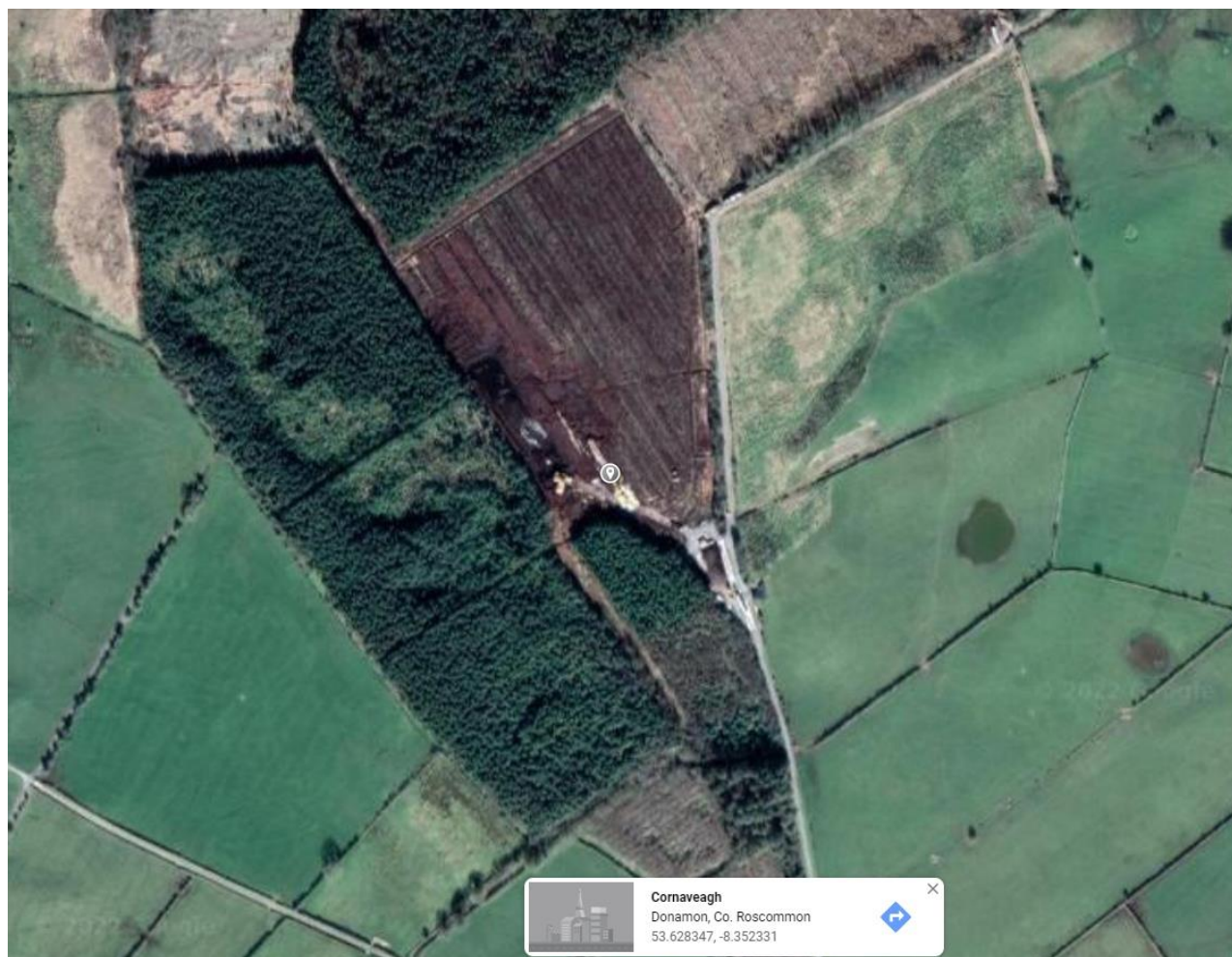

Appendix 2



Photo 1: Excavator noted in the area where peat had been excavated.



Photo 2: Temporary roadway constructed into excavated area.



Photo 3: Permanent roadway constructed into the area where peat had been excavated.
