



# SITE VISIT REPORT

**Purpose of Site Visit:** Peat Extraction in Co. Roscommon

**Site Address:** Monksland Co Roscommon

**Date of Visit:** 20/03/24

**Times of Visit:** 1100 to 1130

**Visit Criteria:** Peat extraction investigation

**EPA Attendees:** Mick Henry and Kealan Reynolds

**Summary:** The purpose of the visit was to ascertain whether peat extraction activities were taking/had taken place on a peatland at Monksland, Co. Roscommon

**Findings of site visit of 20/03/24:** The following was noted during the visit:

- Parts of this bog were being used for domestic peat extraction as well as commercial large sod extraction.
- A significant quantity of large sod peat (covered and uncovered) had been extracted and was left stored on the bog.
- No peat extraction was taking place during the visit.

**Report prepared by:** Mick Henry & Kealan Reynolds

**Signed:**

A handwritten signature in blue ink, appearing to read 'M. Henry'.A handwritten signature in blue ink, appearing to read 'Kealan Reynolds'.

**Date:**

05/04/24

---

---

## **Appendix 1**

---

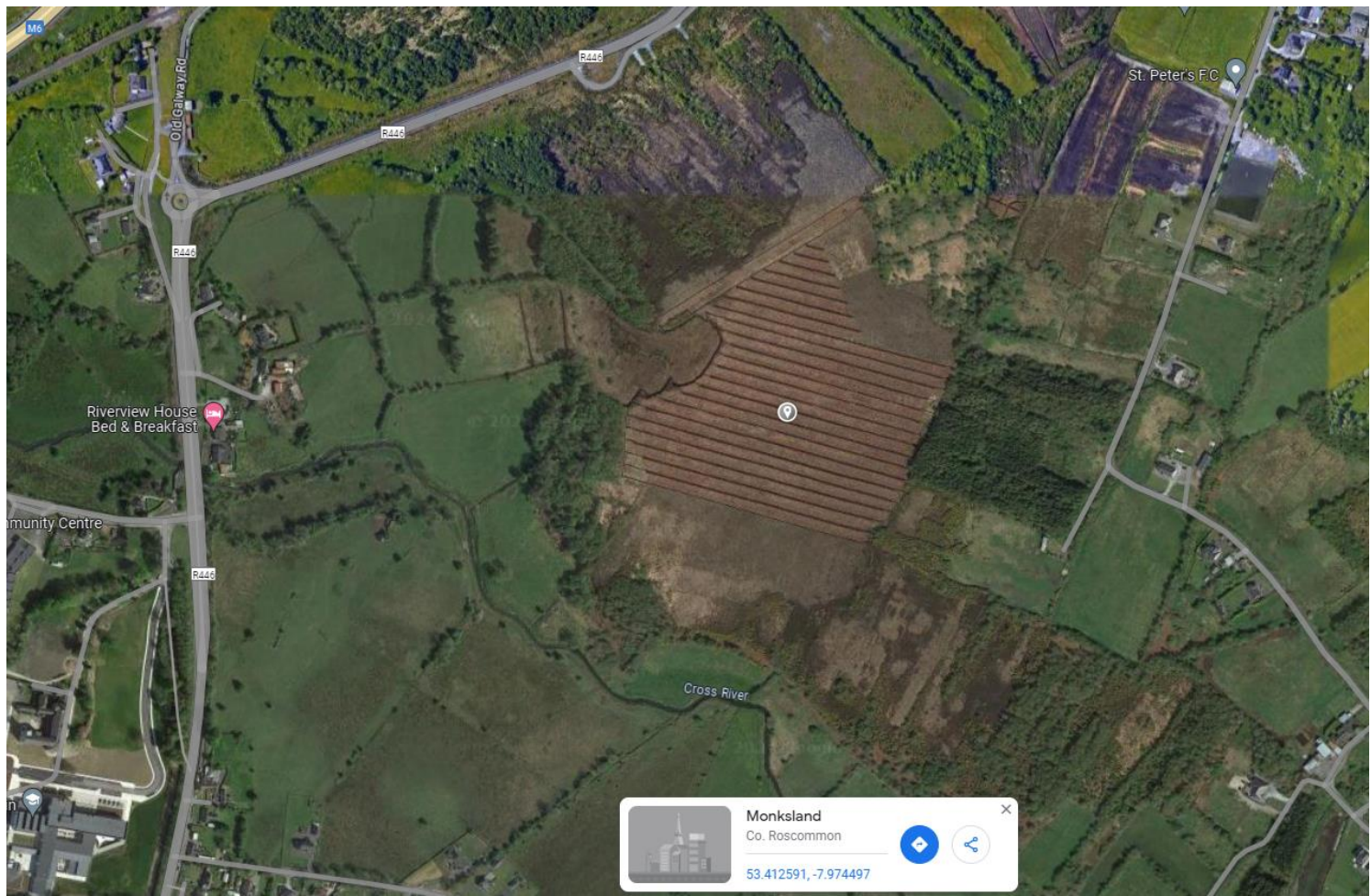

---

## **Appendix 2**

---





**Photo 1: General overview of the peatland where significant quantities of large sod peat had been extracted and left to dry on the peatland.**

---





**Photo 2: Rows of covered and uncovered large sod peat noted to be stacked on the peatland.**

---