



SITE VISIT REPORT

Purpose of Site Visit: Kildare Peat Extraction

Site Address: Clonagh, Mucklon, Hortland and Derryvarroge, Co. Kildare

Date of Visit: 15/05/2025

Times of Visit: 14:00 to 14:30

Visit Criteria: Peat extraction investigation

EPA Attendees: Mick Henry and Kealan Reynolds

Summary: The purpose of the visit was to

- i) Ascertain whether peat extraction activities were being carried out on lands at the above address in County Kildare.

Findings of site visit of 15/05/2025: The following was noted:

- Aerial footage and photos were taken by EPA inspectors.
- No Peat extraction/harvesting was taking place during the visit.
- Machinery for peat extraction was noted to be parked on the peatland.
- It was noted that peat extraction had not taken place on the peatland in recent times.

Report prepared by: Mick Henry & Kealan Reynolds

Signed:

A handwritten signature in blue ink, appearing to read 'M. Henry'.A handwritten signature in blue ink, appearing to read 'Kealan Reynolds'.

Date:

16/05/25

Appendix 1

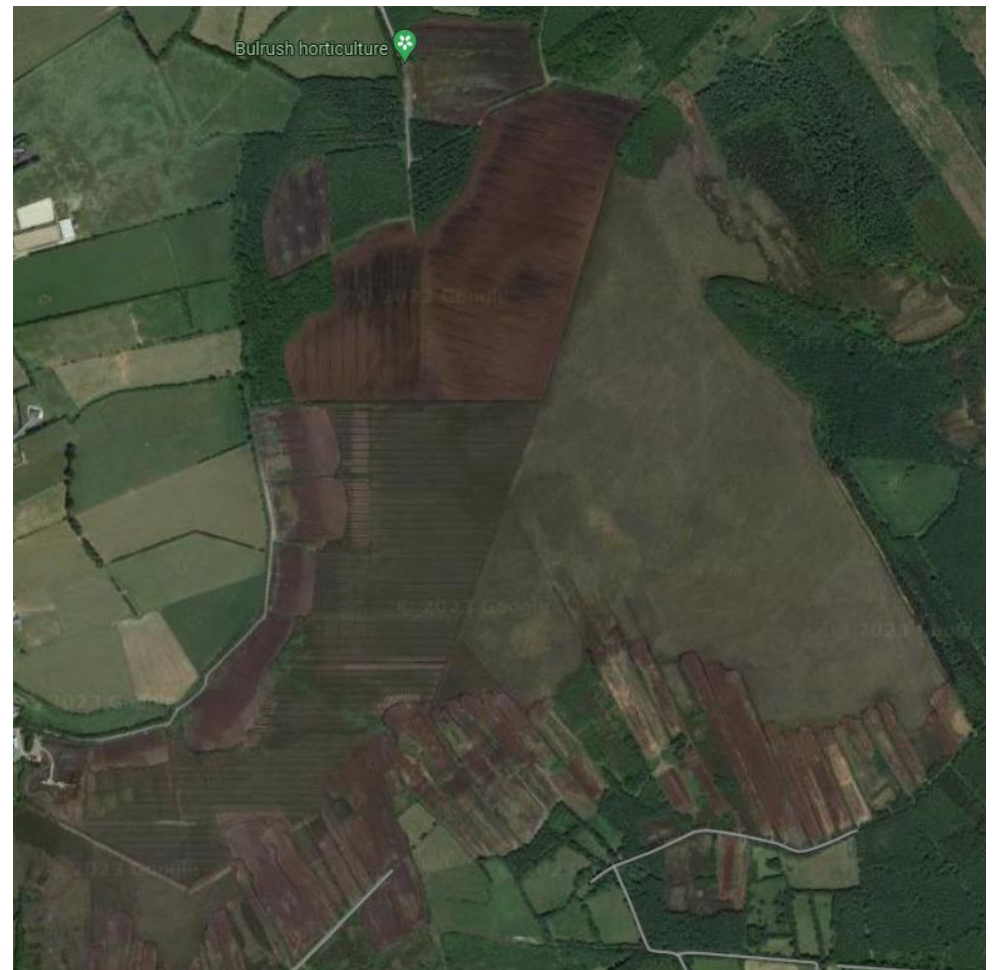
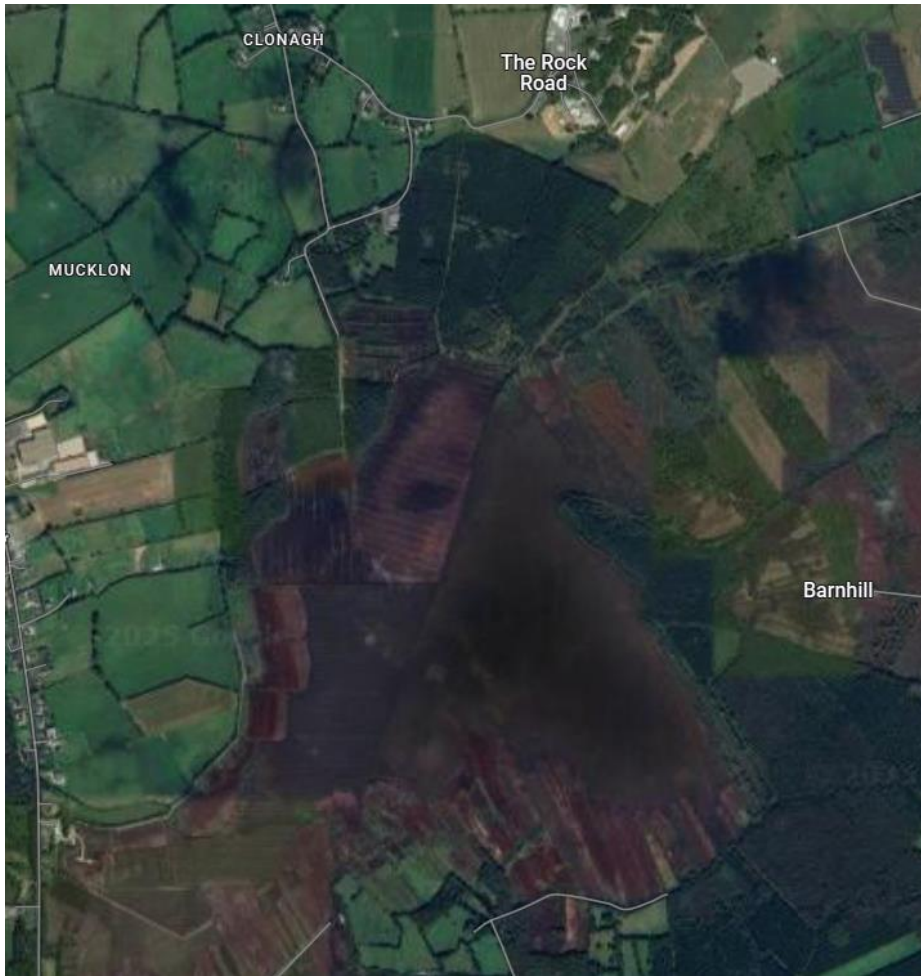

Appendix 2

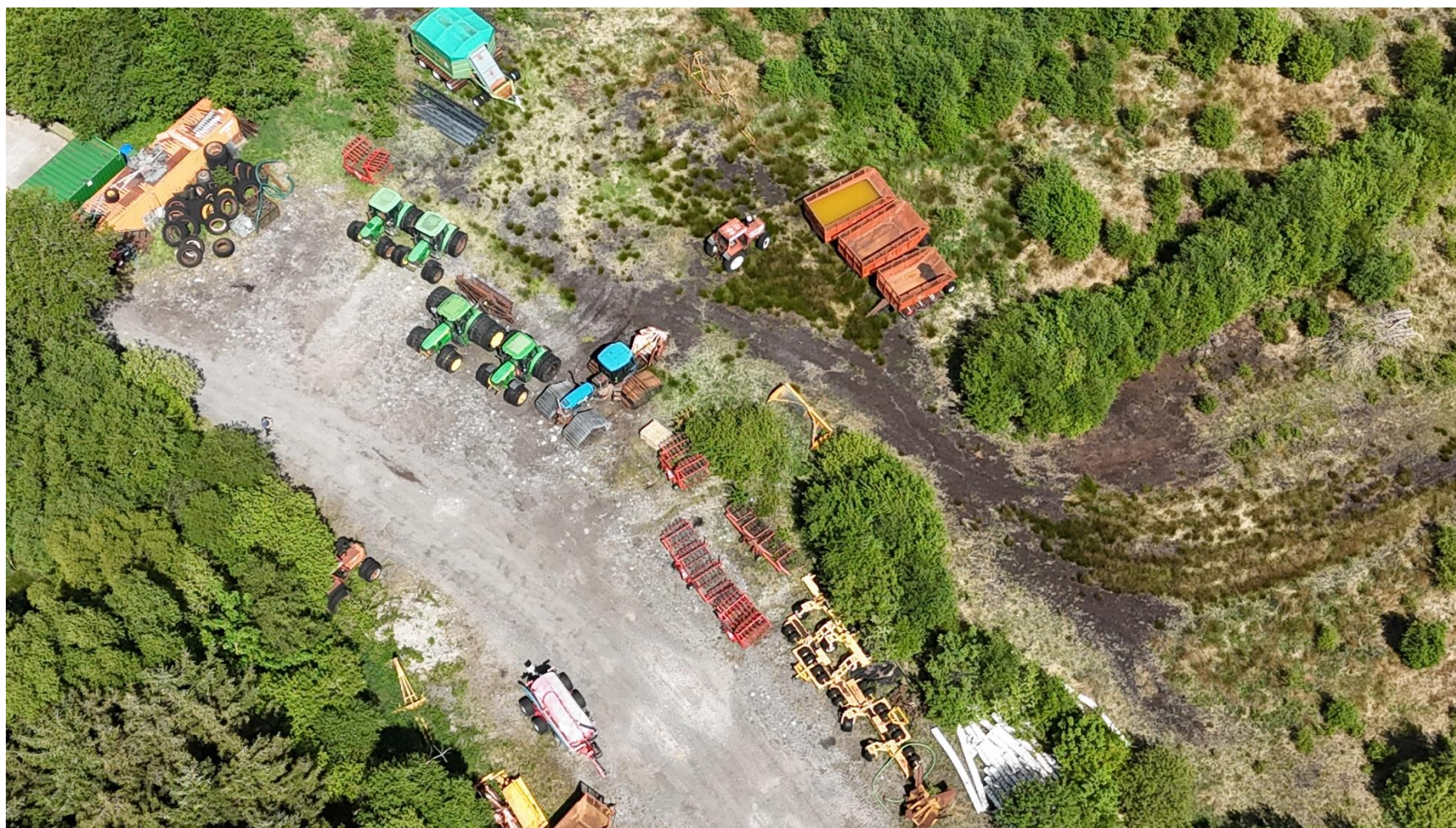

Photo 1: Peat extraction machinery noted to be parked on the peatland.



Photo 2: General overview of the peatland.
